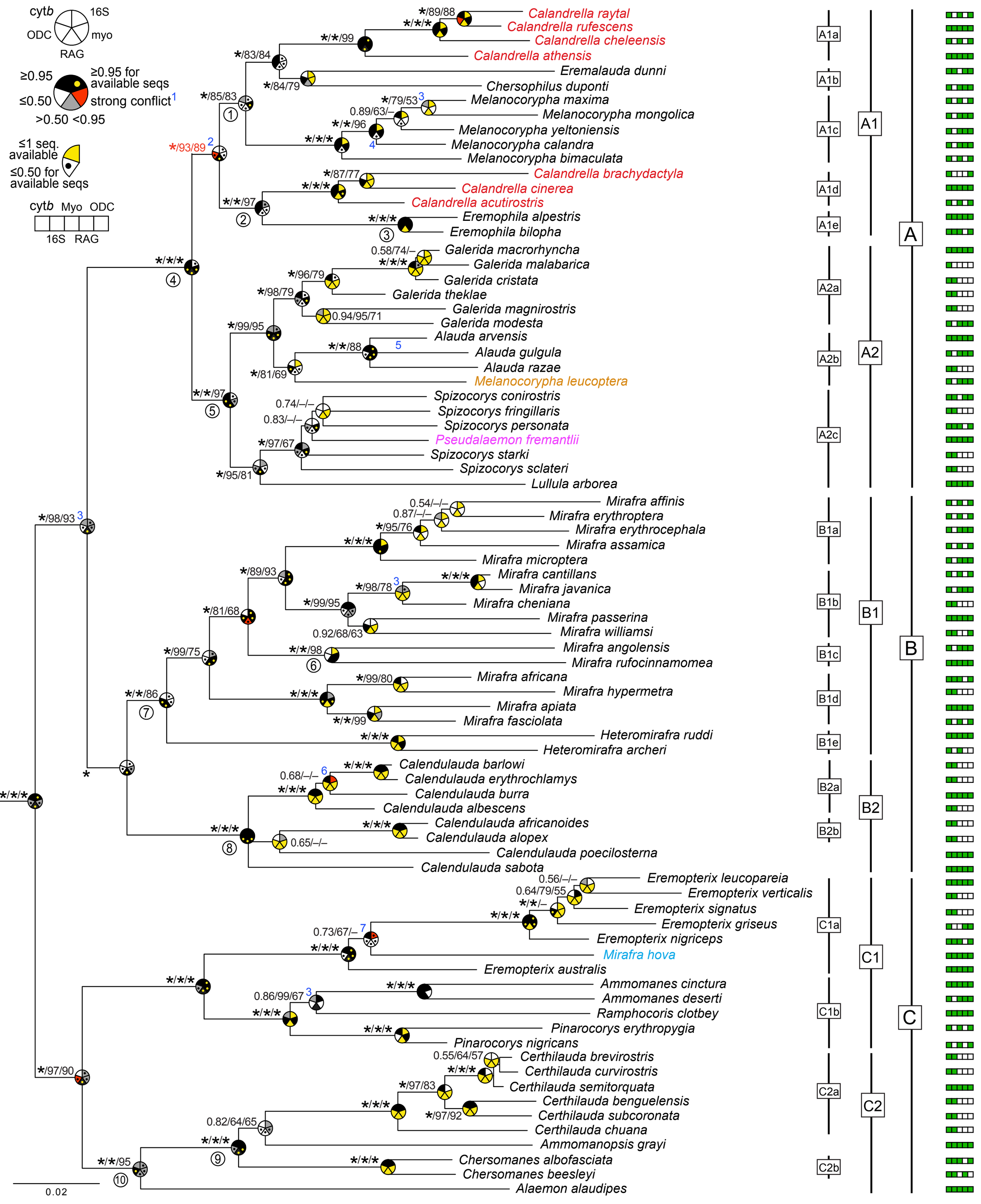
cytb
16S
ODC
myo
RAG
≥0.95
≥0.95 for available seqs
≤0.50
strong conflict
>0.50 <0.95
≤1 seq. available
≤0.50 for available seqs
cytb Myo ODC
16S RAG
Calandrella raytal
Calandrella rufescens
Calandrella cheleensis
Calandrella athensis
Eremalauda dunni
Chersophilus duponti
Melanocorypha maxima
Melanocorypha mongolica
Melanocorypha yeltoniensis
Melanocorypha calandra
Melanocorypha bimaculata
Calandrella brachydactyla
Calandrella cinerea
Calandrella acutirostris
Eremophila alpestris
Eremophila bilopha
Galerida macrorhyncha
Galerida malabarica
Galerida cristata
Galerida theklae
Galerida magnirostris
Galerida modesta
Alauda arvensis
Alauda gulgula
Alauda razae
Melanocorypha leucoptera
Spizocorys conirostris
Spizocorys fringillaris
Spizocorys personata
Pseudalaemon fremantlii
Spizocorys starki
Spizocorys sclateri
Lullula arborea
Mirafra affinis
Mirafra erythroptera
Mirafra erythrocephala
Mirafra assamica
Mirafra microptera
Mirafra cantillans
Mirafra javanica
Mirafra cheniana
Mirafra passerina
Mirafra williamsi
Mirafra angolensis
Mirafra rufocinnamomea
Mirafra africana
Mirafra hypermetra
Mirafra apiata
Mirafra fasciolata
Heteromirafra ruddi
Heteromirafra archeri
Calendulauda barlowi
Calendulauda erythrochlamys
Calendulauda burra
Calendulauda albescens
Calendulauda africanoides
Calendulauda alopex
Calendulauda poecilosterna
Calendulauda sabota
Eremopterix leucopareia
Eremopterix verticalis
Eremopterix signatus
Eremopterix griseus
Eremopterix nigriceps
Mirafra hova
Eremopterix australis
Ammomanes cinctura
Ammomanes deserti
Ramphocoris clotbey
Pinarocorys erythropygia
Pinarocorys nigricans
Certhilauda brevirostris
Certhilauda curvirostris
Certhilauda semitorquata
Certhilauda benguelensis
Certhilauda subcoronata
Certhilauda chuana
Ammomanopsis grayi
Chersomanes albofasciata
Chersomanes beesleyi
Alaemon alaudipes
A1a
A1b
A1c
A1d
A1e
A2a
A2b
A2c
B1a
B1b
B1c
B1d
B1e
B2a
B2b
C1a
C1b
C2a
C2b
A1
A2
B1
B2
C1
C2
A
B
C
0.02